FluTracking

FluTracking Australia Weekly Report

Reporting week Monday 05 October 2026 - Sunday 11 October 2026

(Data used in this report received up to 09:00 AM, Thursday 15 October 2026)

Respiratory illness levels have decreased this week

43,354 participants this week

Figure 1 - Respiratory illness activity* (age standardised)

* Respiratory illness activity is defined as fever & cough for this report.

1.2% this week and 1.7% last week

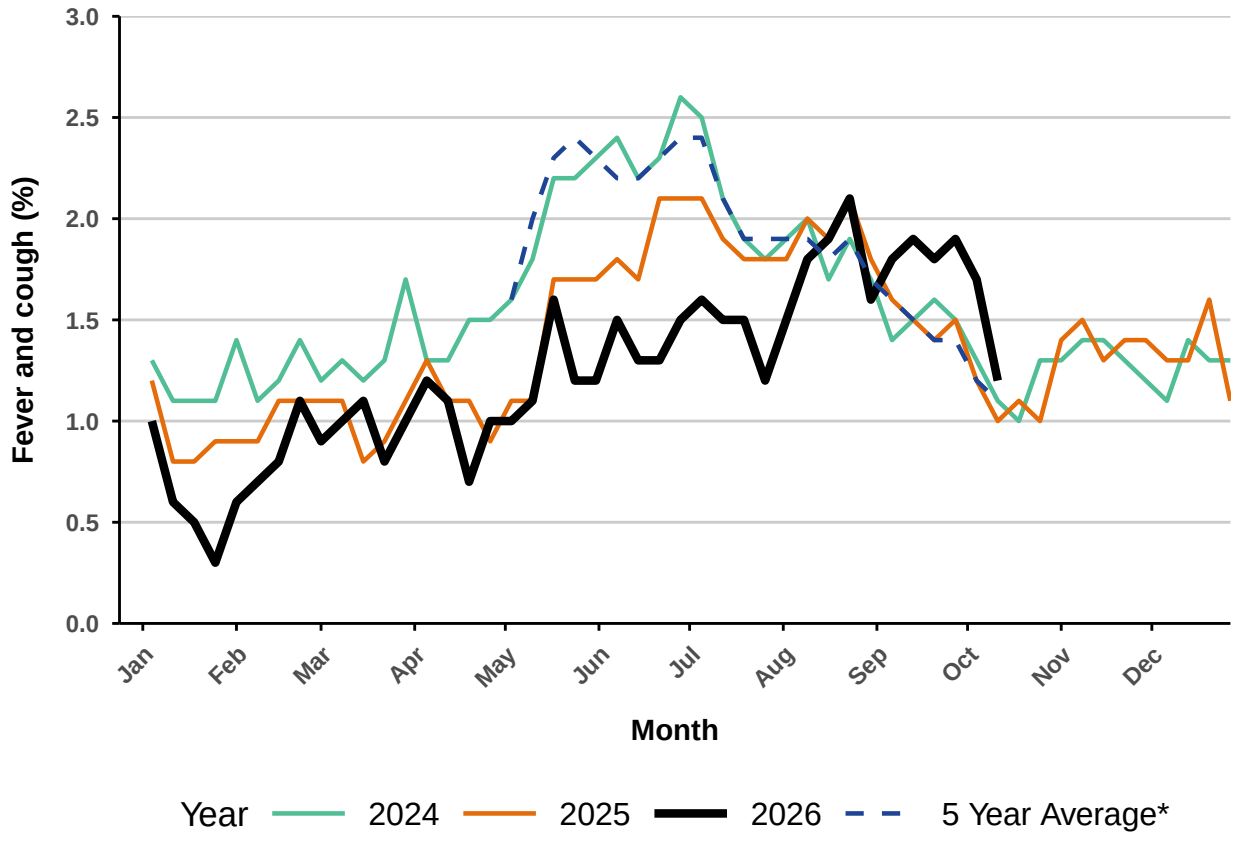

* 5 year average is calculated using 2019, 2022, 2023, 2024, 2025 data.

Figure 2 - Respiratory illness activity among Aboriginal and Torres Strait Islander participants

1.4% this week and 1.5% last week

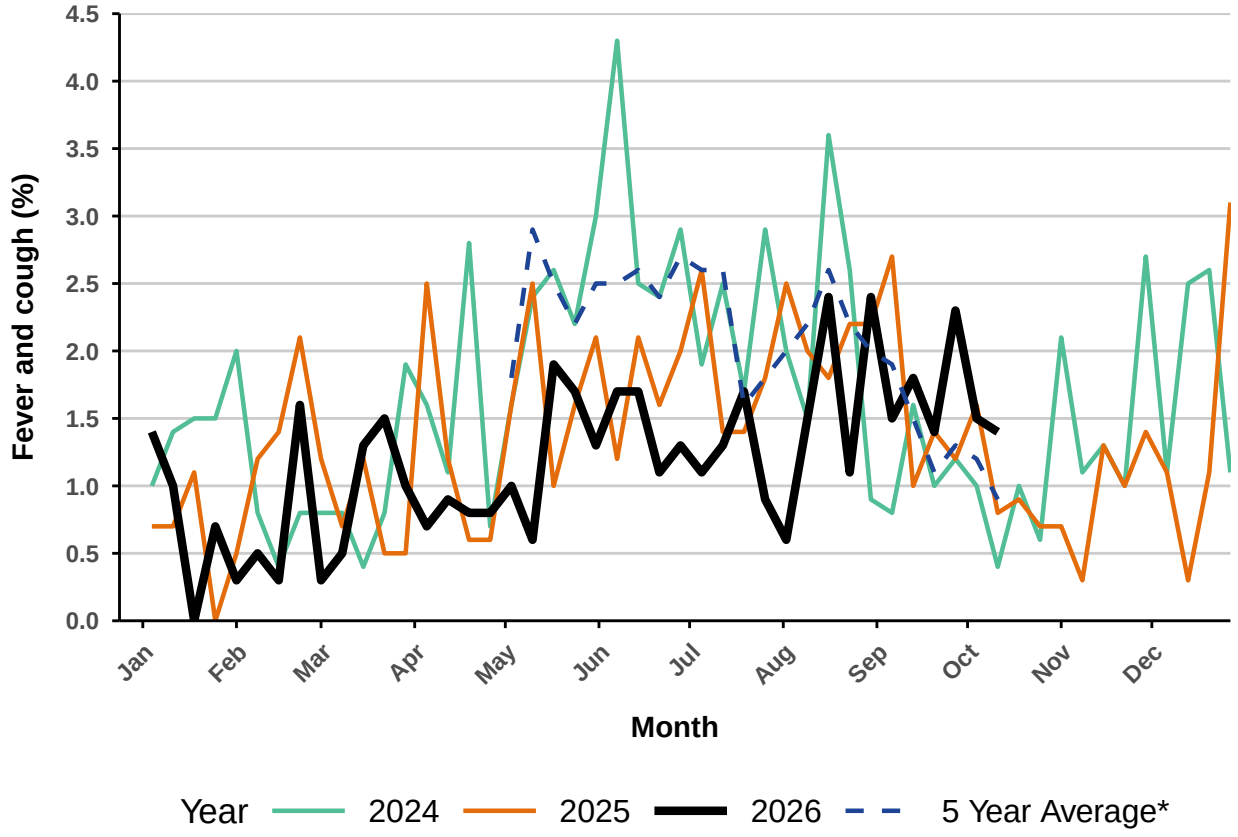

- Total number of Aboriginal and Torres Strait Islander participants this week = 365.

- Average number of Aboriginal and Torres Strait Islander participants in 2026 = 425.

* 5 year average is calculated using 2019, 2022, 2023, 2024, 2025 data.

Figure 3a - Polymerase Chain Reaction (PCR) testing among participants reporting fever and cough symptoms

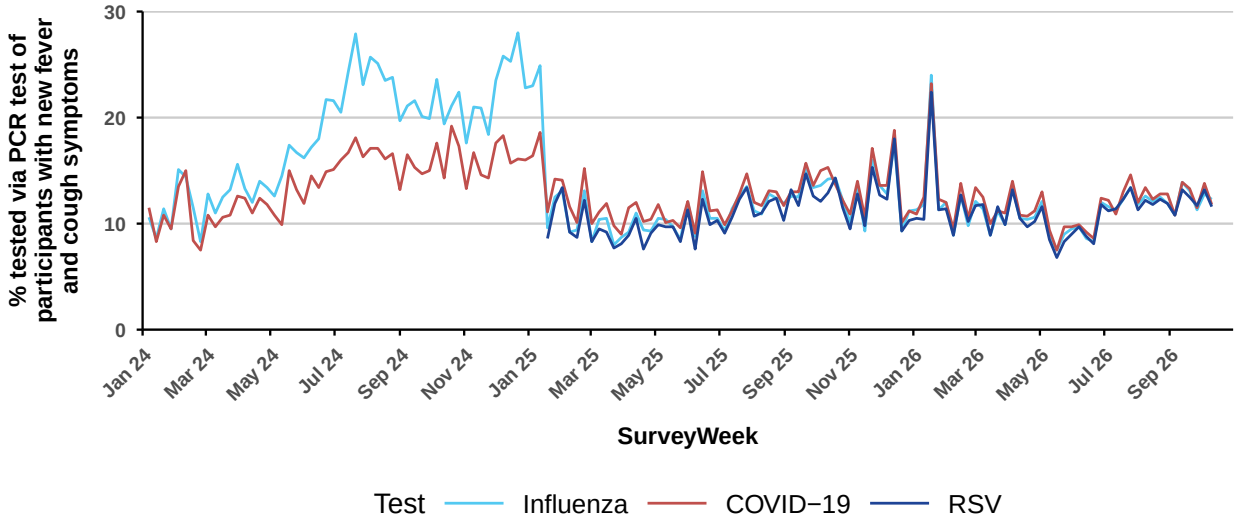

- Influenza PCR: **12.3% (48/389)** this week compared to **12.8%** last week.

- COVID-19 PCR: **11.8% (46/389)** this week compared to **13.8%** last week.

- RSV PCR: **11.6% (45/389)** this week compared to **13.2%** last week.

Figure 3b - Rapid Antigen Testing (RAT) among participants reporting fever and cough symptoms

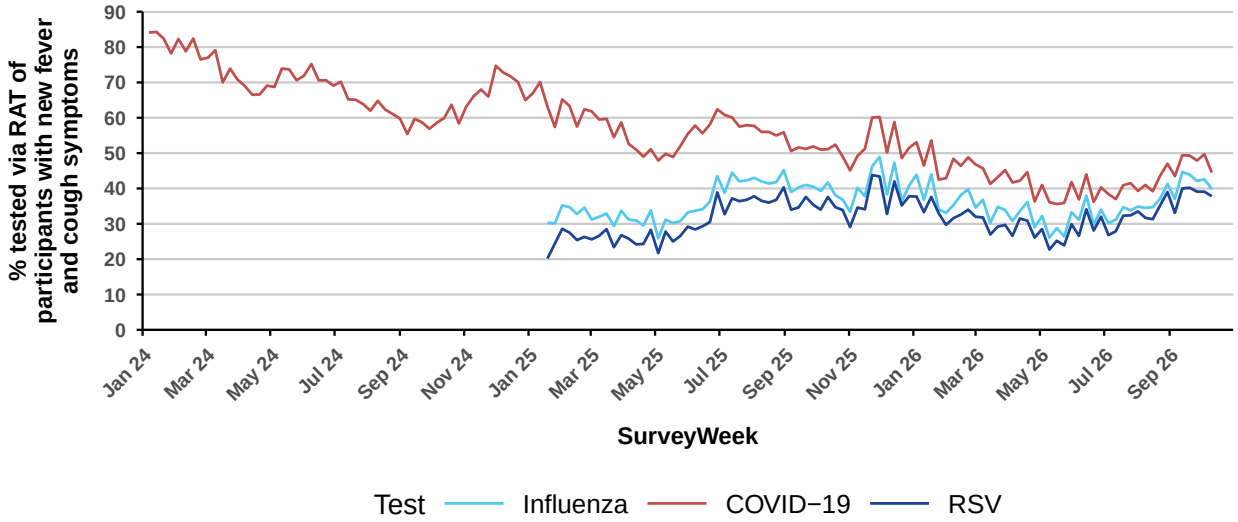

- Influenza RAT: **39.8% (155/389)** this week compared to **42.6%** last week.

- COVID-19 RAT: **44.5% (173/389)** this week compared to **49.7%** last week.

- RSV RAT: **37.8% (147/389)** this week compared to **39.1%** last week.

Figure 4a - PCR test percent positivity among participants reporting fever and cough symptoms

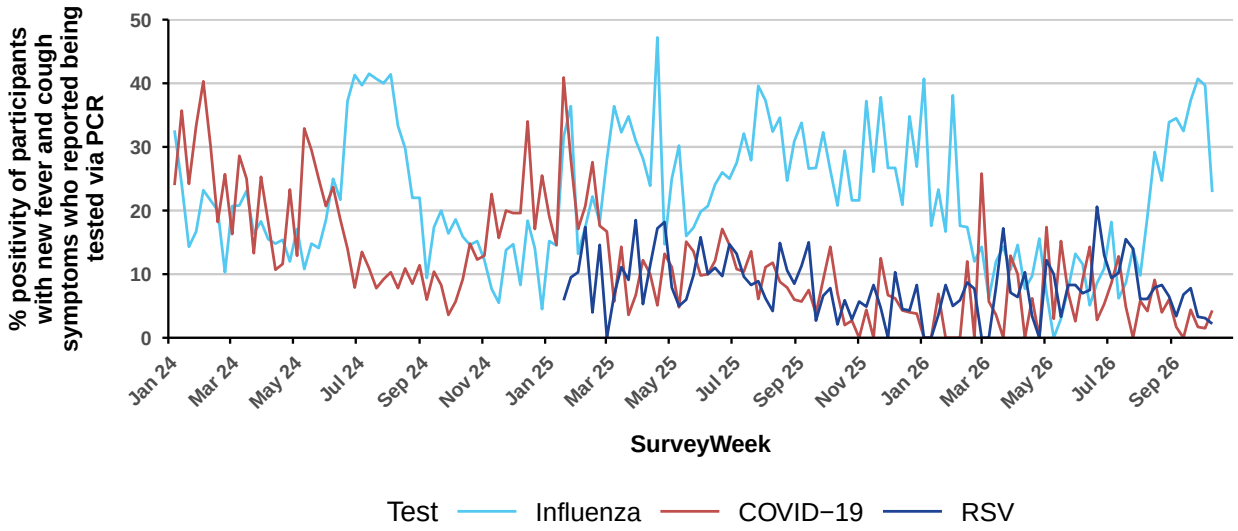

- Influenza PCR: **22.9% (11/48)** this week compared to **39.7%** last week.
(Denominator is participants who self-reported fever and cough symptoms and tested via influenza PCR).

- COVID-19 PCR: **4.3% (2/46)** this week compared to **1.5%** last week.
(Denominator is participants who self-reported fever and cough symptoms and tested via COVID-19 PCR).

- RSV PCR: **2.2% (1/45)** this week compared to **3.1%** last week.
(Denominator is participants who self-reported fever and cough symptoms and tested via RSV PCR).

Figure 4b - RAT percent positivity among participants reporting fever and cough symptoms

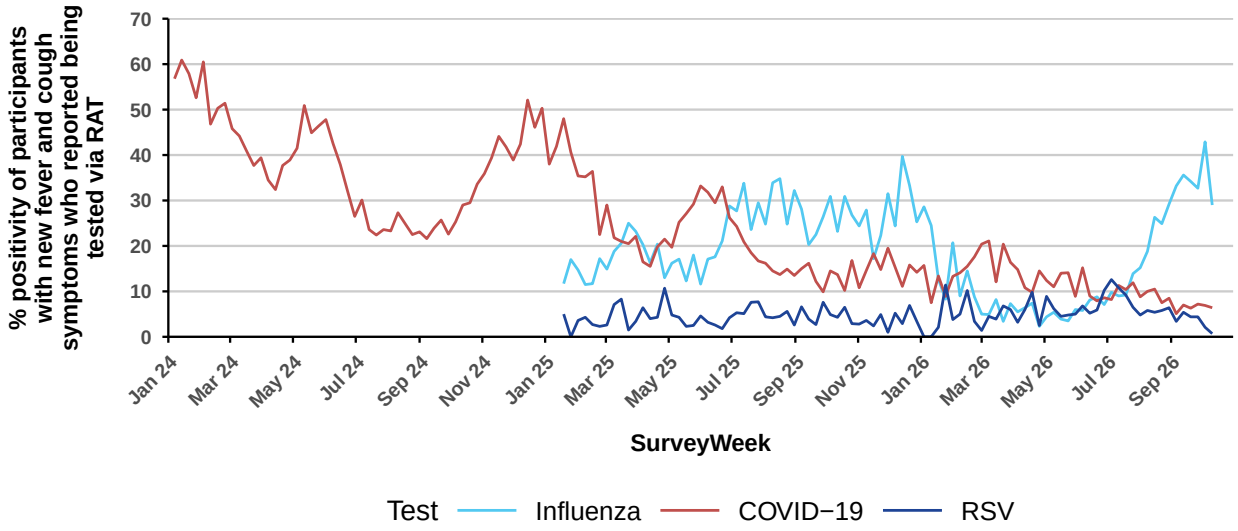

- Influenza RAT: **29% (45/155)** this week compared to **42.9%** last week.
(Denominator is participants who self-reported fever and cough symptoms and tested via influenza RAT).

- COVID-19 RAT: **6.4% (11/173)** this week compared to **6.9%** last week.
(Denominator is participants who self-reported fever and cough symptoms and tested via COVID-19 RAT).

- RSV RAT: **0.7% (1/147)** this week compared to **2.1%** last week.
(Denominator is participants who self-reported fever and cough symptoms and tested via RSV RAT).

Figure 5 - Severity of repiratory illness activity

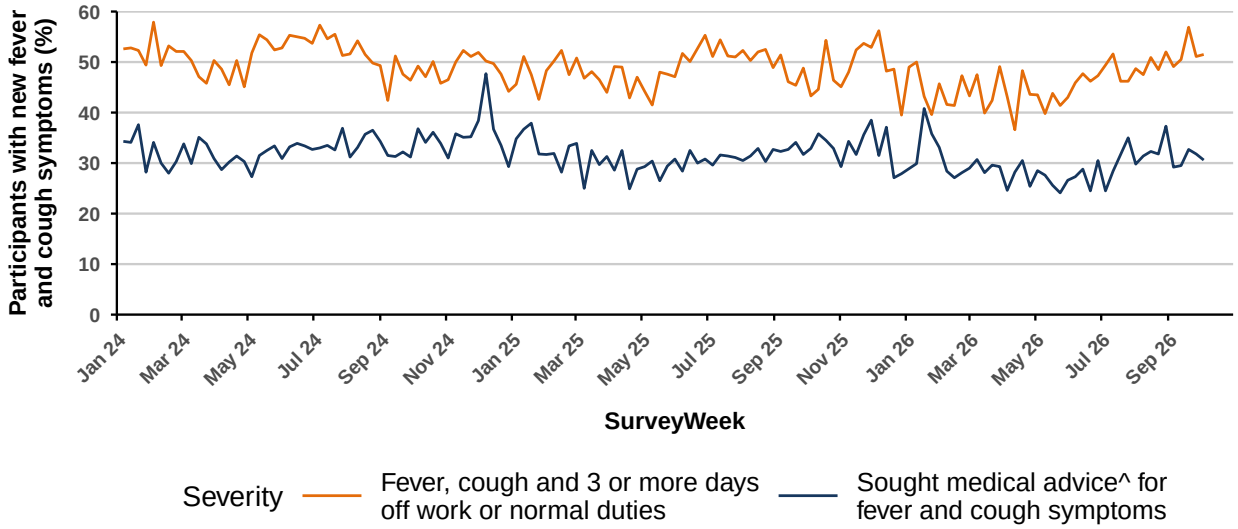

- Fever and cough with an absence of >= 3 days: **51.5% (254/493)** this report* compared to **51.1%** last report.

- Sought medical advice^ for fever and cough symptoms: **30.6% (151/493)** this report* compared to **31.8%** last report.

* Data in this figure is from participants reporting incident fever and cough symptoms commencing last week who were absent >= 3 days or sought medical advice last week OR this week due to their ongoing symptoms. Please visit https://info.flutracking.net/insights/ for more information.

^ Includes those who sought medical advice from a general practitioner, Aboriginal and Torres Strait Islander health clinic, COVID-19 clinic, emergency department, or were admitted to hospital for fever and cough.

Figure 6 - Respiratory illness activity by age group

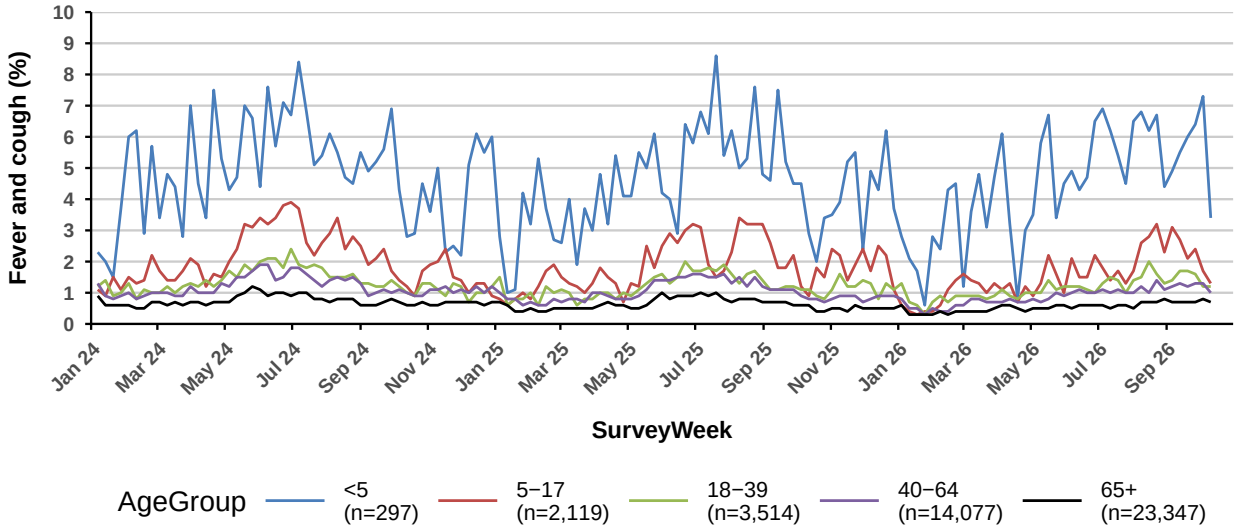

* n = current reporting week participant count. Use caution when interpreting chart where n is low (e.g. less than 1000).

Figure 7 - Respiratory illness activity by state/territory (age standardised)

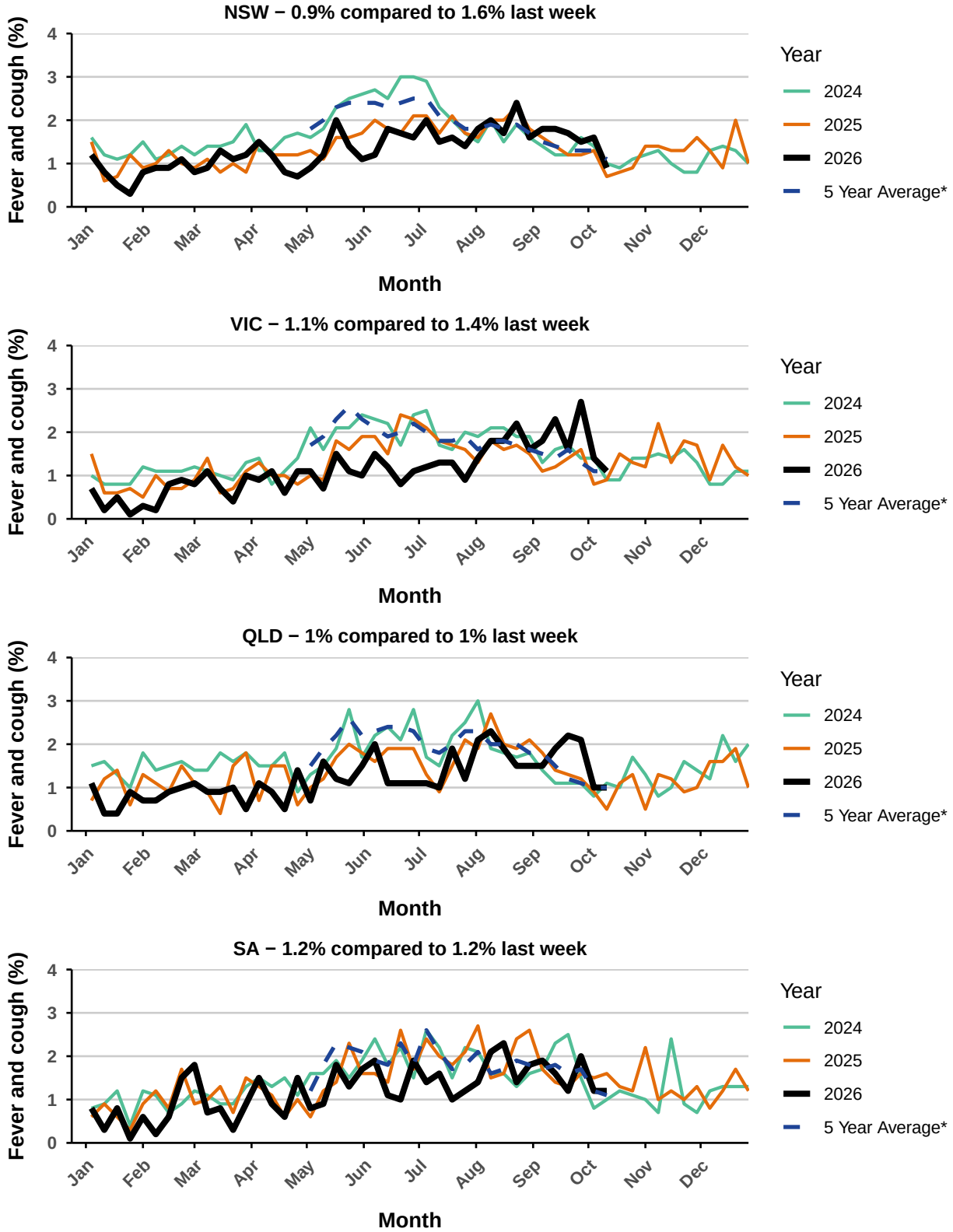

* 5 year average is calculated using 2019, 2022, 2023, 2024, 2025 data.

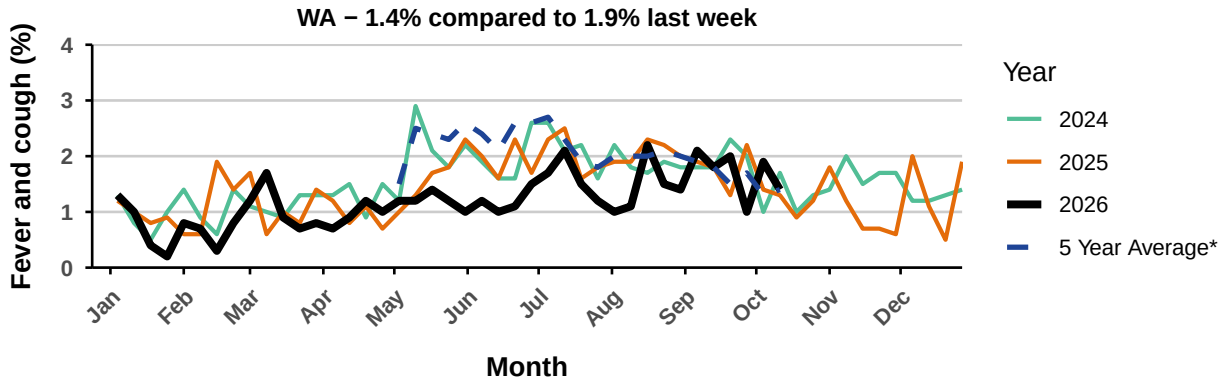

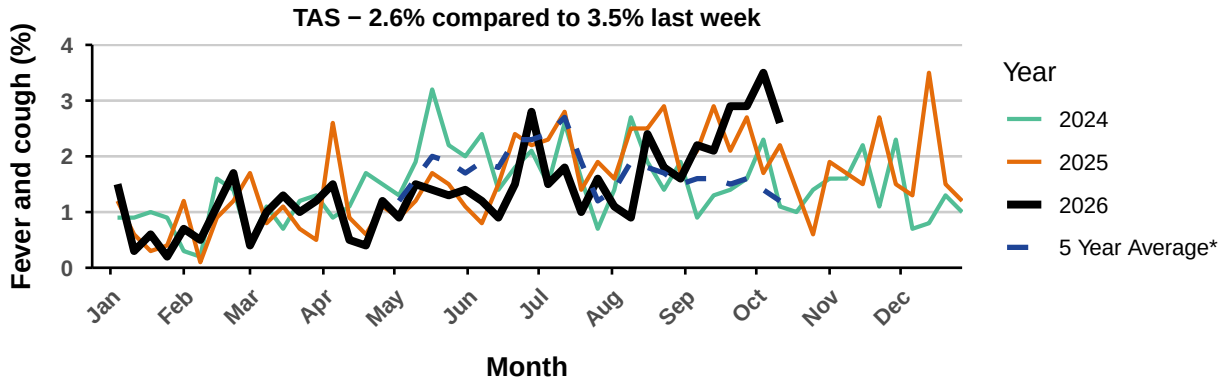

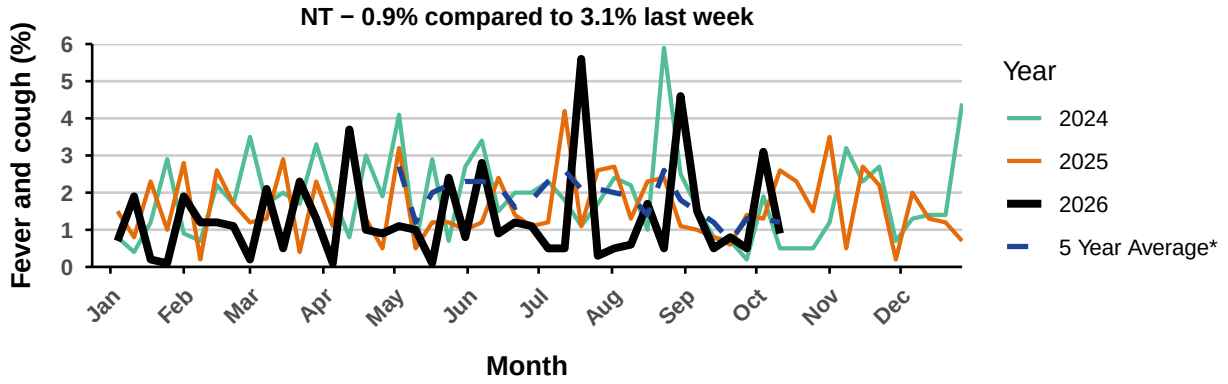

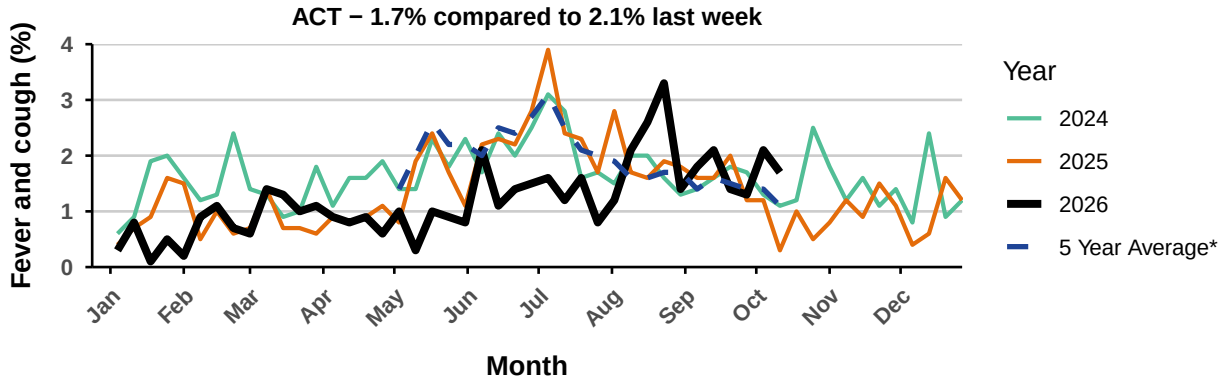

* 5 year average is calculated using 2019, 2022, 2023, 2024, 2025 data.

Table 1 - Participation

43,354 participants (**45,839** last week)

Jurisdiction	Participants	Percent (%)	Participation Rate/ 100,000 Population
NSW	15,417	35.6	177.8
VIC	8,768	20.2	122.6
QLD	5,285	12.2	92.1
SA	3,735	8.6	194.9
WA	4,008	9.2	129.4
TAS	2,934	6.8	505.3
NT	590	1.4	219.4
ACT	2,617	6.0	534.4
AUS	43,354	100.0	155.3

Table 2 - Influenza vaccination rates

Group	Vaccinated (%)
<5 years	71.0
5-14 years	57.6
15-49 years	63.2
50-64 years	76.8
65+ years	90.5
Aboriginal and/or Torres Strait Islander	69.0
Working with patients	85.1
Overall	81.1

Table 3 - COVID-19 vaccination rates

Group	Past 6 months	Past 12 months*	Never Vaccinated
<5 years	0.3	0.7	99.0
5-17 years	3.4	4.1	26.4
18-64 years	19.7	25.9	1.2
65-74 years	39.4	54.9	0.5
75+ years	47.6	64.4	0.5
Aboriginal and/or Torres Strait Islander	20.5	26.8	5.8
Working with patients	23.2	31.5	0.5
Overall	31.3	42.5	2.7

* Those with a vaccination in the past 6 months are also included in the past 12 months column.

- Table does not include those with a COVID-19 vaccination greater than 12 months ago (ie: row totals will not add to 100%).

Table 4 - Respiratory Syncytial Virus (RSV) immunisation rates

Group	Immunised (%)
<2 years (via mother)	70.5
<2 years (via child after birth)	14.1
<2 years (both via mother and via child after birth)	6.4
50-59 years	2.0
60-74 years	14.5
75+ years	77.3
Aboriginal and/or Torres Strait Islander (60+ years)	37.5